



Differently Abled Friendliness



GOVERNMENT COLLEGE NEDUMANGAD

**UNDER GOVERNMENT OF KERALA
NEDUMANGAD, THIRUVANANTHAPURAM, KERALA- 695541
*Accredited by NAAC with 'B' Grade***

DIFFERENTLY ABLED (DIVYANGJAN) FRIENDLINESS

We have :

1. Physical facilities
2. Ramp / Rails
3. Braille Software/facilities
4. Rest Rooms
5. Scribes for examination
6. Guidance and Counselling
7. Special Skill Development Programmes

Government college Nedumangad strictly follows the reservation criteria of allotting 3 % seats out of the total available seats for each course to disabled candidates. We have students with physical disability, hearing impairment and visual impairment. The college is taking utmost care in providing facilities to address accessibility related issues of the disabled students and staff as per the stipulations of the Persons with Disabilities Act 1995, and ensure that all existing structures as well as future construction projects in the campus are made disabled friendly.

To meet the requirements of Differently abled the college offers following facilities

Physical Facilities: The College provides special facilities for the differently abled students to provide them with opportunities to acquire quality education and to bring them into the main stream of the society. The college provides wheel chairs, crutches, walk sticks to facilitate the easy movement of persons who have physical disability. As far as possible classes of such students are arranged in the ground floor of buildings. Student volunteer groups from NSS are readily available for helping the students reach their respective classrooms.





Ramp and Rails

The college has the facility of ramp and rails in all the major blocks for the differently abled students. The main entrances and exits are made clearly identifiable and easily accessible. And it can accommodate wheelchair users. Steps and ramps are provided with hand railings.





Rest Rooms

We have two rest rooms which are made disabled-friendly. There is separate corner in the Rest Room to facilitate the access of disabled students. One toilet in the rest room is disabled friendly and they are clearly identifiable and accessible.





Scribes for Examination

There are some students with disability who find it difficult to write examinations themselves and they need scribes to help them. The college allows the students to take the help of scribes in the examination. The college follows strict rules issued by the university while granting permission to take scribe for the examinations. A physically disabled / blind / hearing impaired candidate and the scribes for such a candidate shall be allowed an extra time of 20 minutes per hour. As the hearing impaired students are having language problems, possibilities of grammar mistakes, mistakes in building the sentences may occur. The answer papers shall be identified separately and evaluated with additional care.

UNIVERSITY OF KERALA
(Abstract)

Special concession to mentally challenged candidates at University Examination-grant of extra time, scribe and grace mark – Sanctioned – Orders issued.

EXAMINATION A.1 SECTION

No.EA.I/674C/2018

Thiruvananthapuram, Dated: 01/12/2018

- Read:-
- 1.UO.No. EA.I/1852/97 dated 20.01.1998
 2. UO.No. EA.I/708/2010 dated 9.11.2010
 3. UO.No. M&C 1.2.1736/2015 dated 25.09.2015
 4. UO. No. EA.I/1000/2017 dated 13.12.2017
 5. UO.No. EA.I/1801/2018 dated 06/08/2018

ORDER

Sanction has been accorded by the Joint Registrar (Exam II) to the following six mentally challenged candidates, appearing for the various University Examinations – 2018-2019, being granted grace mark of 25% of the total marks in theory Examinations provided the candidates secure a minimum of 10% in the theory Examination, as they are backward in language ability. Sanction has also been granted to an extra time of thirty minutes for answering each paper of three hours duration with proportionate reduction of time for papers of shorter duration and service of a scribe.

The Principal/Chief Superintendent is authorised to appoint a suitable scribe for the candidate who could neither be an employee of the college nor one who is interested in the candidate. The remuneration to the scribe may be paid by the Principal/Chief Superintendent at the rate of Rs 250 /- (Rupees two hundred and fifty only) per paper after claiming the amount in separate bills immediately after the examination as per UO read as paper (5) above.

The candidates will be eligible for the above mentioned benefits for all the examinations whether regular or supplementary, taken within the period of above course, provided they pursue the course without any break, and the disability is of a permanent nature. Separate orders are required to be obtained for each examination after the course period.

Sl No	Name of Candidate	Name of course & college	Percentage of disability	Concession granted
1	Amina N	S1 BA History KSM DB College, Sastamcotta	70%	Scribe, extra time and grace mark
2	Abhishek B	S1 BA Political Science MSM College, Kayamkulam	50%	Scribe, extra time and grace mark
3	Muhammed Shabir	S1 BA History MSM College, Kayamkulam	70%	Scribe, extra time and grace mark
4	Firdous A	S1 BA Economics NSS College, Nilamel	70%	Scribe, extra time and grace mark
5	Jincy Jose J C	S1 B.Sc Botany VTMNSS College, Dhanuvachapuram	58%	Scribe, extra time and grace mark
6	Ajesh G.			

6	Ajesh G	SI BA History Govt. College, Nedumangad	45%	Scribe, extra time and grace mark
---	---------	--	-----	---

Orders are issued accordingly

Sd/-
Rema Nair
Deputy Registrar (Exam IV)
for Controller of Examinations

To

1. The candidates
2. The Principal/Chief Supdt.,
 1. KSM DB College, Sastamcotta
 2. MSM College, Kayamkulam
 3. NSS College, Nilamel
 4. VTMNSS College, Dhanuvachapuram
 5. Govt. College, Nedumangad
3. The tabulation section concerned
4. Stock file/ File copy

Forwarded/ By Order

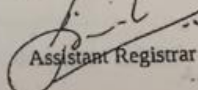
Assistant Registrar

NAME OF HOSPITAL AND DISTRICT
GENERAL HOSPITAL, THIRUVANANTHAPURAM

12316/C3/15

Date 11/12/11

STANDING DISABILITY ASSESSMENT BOARD CERTIFICATE

Signature of the candidate



Certified that we the members of the Standing Disability Assessment Board at General Hospital, Thiruvananthapuram examined Sri/Smt. Ajith G. 17y Son/daughter of Gopinathan
 Residing at Ajith bhavan, Kulluvaykulam, P.O. village Taluk Nedumangad District Thiruvananthapuram
 and found that he/she is Orthopaedic/ENT/Psychiatry/Ophthalmic handicapped by Mental retardation (IQ: 65)
 The ~~Period~~ Permanent / Temporary / Disability is 45% (Words Forty five)
 Belongs to ~~MILD~~ MODERATE/SEVERE/TOTAL Category

Identification Marks

1. one Palm it palm
2. _____

BOARD MEMBERS

Sl.No.	Department	Name, Designation and Register Numbers	Signature
1.	Physiatrist	DR. ARUNA JOTTA M.B.B.S., M.D., D.P.M. Reg. No. 22548 J. MEDICAL CONSULTANT GENERAL HOSPITAL, THIRUVANANTHAPURAM	
2.	Orthopaedician	DR. S. S. S. S. S. M.B.B.S., M.D., D.P.M. Reg. No. 22548 J. MEDICAL CONSULTANT GENERAL HOSPITAL, THIRUVANANTHAPURAM	
3.	Ophthalmologist	DR. S. S. S. S. S. M.B.B.S., M.D., D.P.M. Reg. No. 22548 J. MEDICAL CONSULTANT GENERAL HOSPITAL, THIRUVANANTHAPURAM	
4.	ENT Surgeon	DR. S. S. S. S. S. M.B.B.S., M.D., D.P.M. Reg. No. 22548 J. MEDICAL CONSULTANT GENERAL HOSPITAL, THIRUVANANTHAPURAM	
5.	Psychiatrist	DR. SELVAN O. S. M.B.B.S., D.P.M. Reg. No. 15528 Senior Consultant Psychiatrist Karate Health Services Dept.	

- Mild - Less than 40%
- Moderate - 40% and above
- Severe - 75% and above
- Total - 100% profound



CHAIRMAN
 (SUPERINTENDENT)

NAME OF HOSPITAL AND DISTRICT
GENERAL HOSPITAL, THIRUVANANTHAPURAM



No. 23-6476/14/GHT

Date 11/7/2014

STANDING DISABILITY ASSESSMENT BOARD CERTIFICATE

Signature of the candidate

Certified that we the members of the Standing Disability Assessment Board at General Hospital, Thiruvananthapuram examined Sri/Smt. Abhijeet H. J. B. Son/daughter of Venue

Residing at Ushar Matta, Medemangadu village Medemangadu

Taluk Medemangadu District Thiruvananthapuram and found that he/she is Orthopaedics/ENT/Psychiatry/Ophthalmic handicapped by Mental Retardation

The Partial Permanent / Temporary / Disability is 50% (Words fifty)

Belongs to MILD/MODERATE/SEVERE/TOTAL Category

● Identification Marks

1. A black mole on upper arm
2. A black mole on chest below the front of neck

BOARD MEMBERS

Sl.No.	Department	Name, Designation and Register Number	Signature
1.	Physiatrist	Dr. SINDHUJA, N.S. M.D., D.P.M. Jr. Consultant Physical Medicine & Rehabilitation General Hospital, Trivandrum Reg. No: 32402	
2.	Orthopaedician	Dr. P. R. JAYAN Consultant, Reg. No. 14271 General Hospital, Trivandrum	
3.	Ophthalmologist	Consultant Ophthalmologist Reg. No. 14271 M.A.S.M.S.(Ophth.) D.O.	
4.	ENT-Surgeon	Dr. Manoj G. Vair MBBS, MS (ENT) Reg: No: 20392 Junior Consultant Kerala Govt. Health Services	
5.		Dr. MANJU, P MBBS, DPM Reg. No. 40688 Junior Consultant (Psychiatry) General Hospital, Trivandrum	

Mild
Moderate
Severe
Total

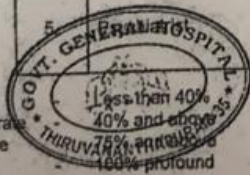

OFFICE SEAL

Superintendent
General Hospital
Thiruvananthapuram
(SUPERINTENDENT)

Braille Software/facilities

Students and staff with visual impairment are provided with Brail Books, Imposed Maps, Smart Cane, and Sound recorders. The facility of the Braille Software, Ubuntu 18.04, Leos, Jos software, NVDA is used to enhance their skills.

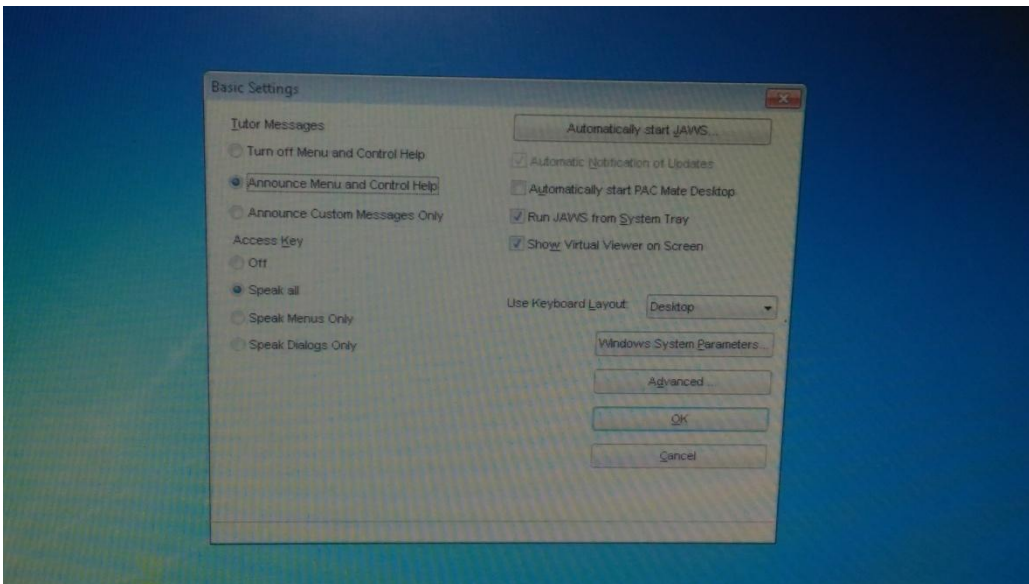
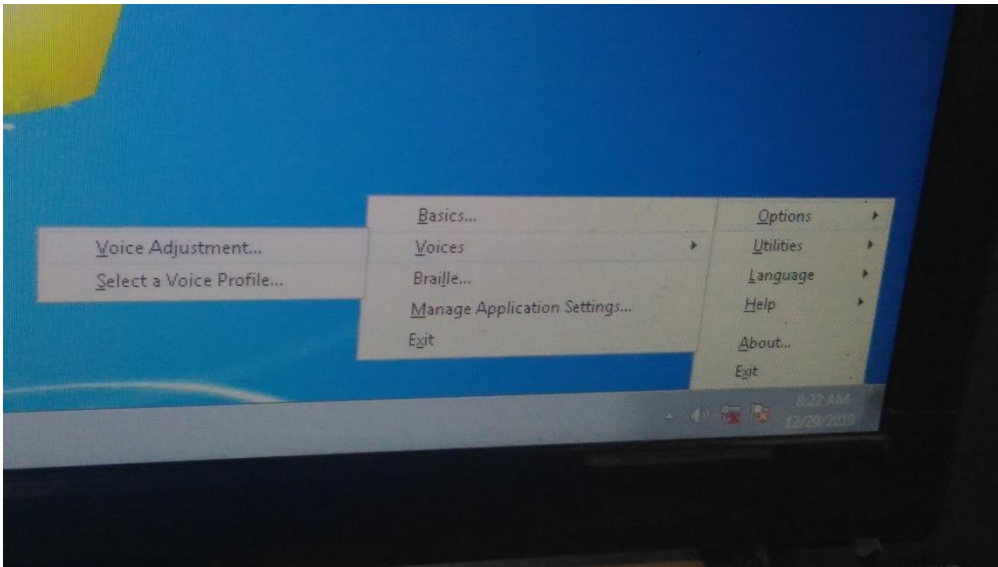









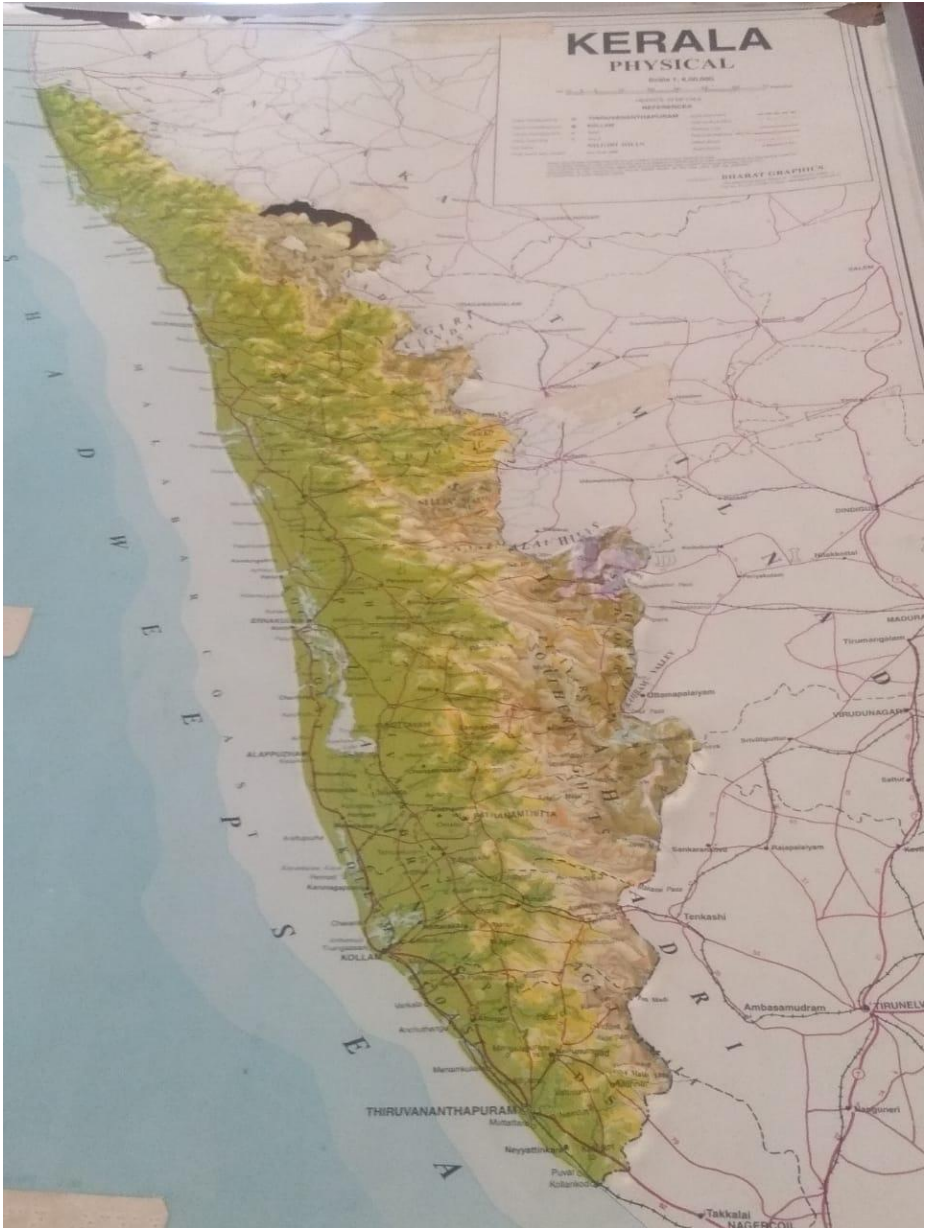

About JAWS



JAWS



OK

Job Access With Speech

Version 13.0.527

Serial Number : 0

Special Update Code...

Locking Code: 100-244ef

Software Maintenance Agreement

Upgrades Remaining: 65519

Remote Access: Disabled

Tandem Direct: Disabled

Authorized using a Dongle.

Display Device:

Intel(R) HD Graphics 4400 (VDDM)

Copyright © 1993-2011
by Freedom Scientific BLV Group, LLC

Portions Copyright 1985-2011 by Microsoft Corp.

Portions Copyright 1995-2011 by Nuance, Inc.

Portions Copyright 2002-2011 by RealVNC Ltd

This product includes software developed by the OpenSSL Project for
use in the OpenSSL Toolkit (<http://www.openssl.org/>)

This product includes cryptographic software written by Eric Young
(ey@cryptsoft.com)

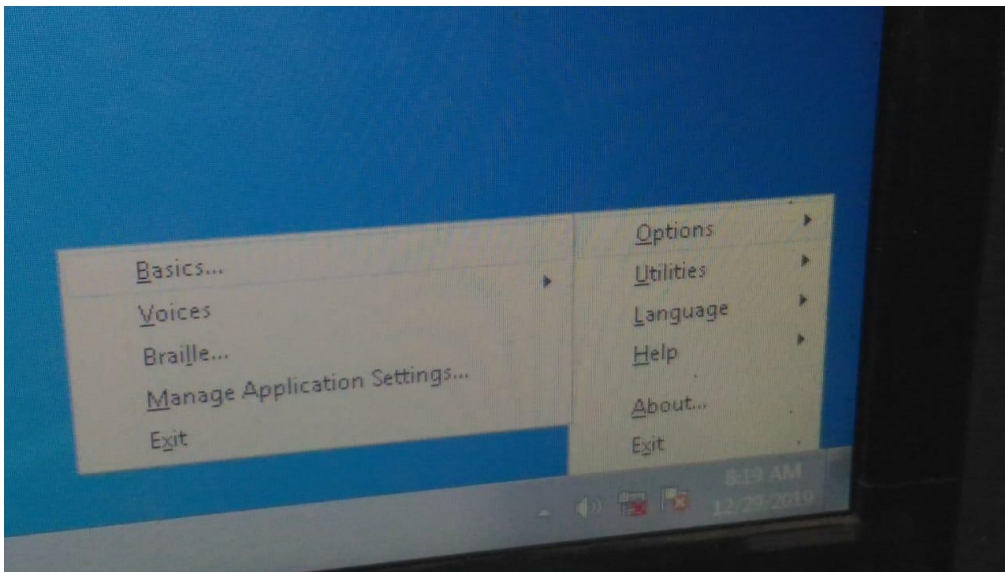

Guidance and Counselling

Differently abled Students are provided with Guidance and counselling to help them face various challenges of life and earn employment under Government and Nongovernmental agencies. A councillor is made available in the campus under the Government's Jeevani Programme and a separate room is provided for counselling, which is of immense help to provide counselling and guidance.





Special Skill Development Programmes

Five of our students who got admitted under the PWD quota (Person With Disability) belong to the mentally challenged group. Special skill development programmes like Paper bag making, Cloth bag making, DTP, Bead work, are organised in the campus and the tutors made sure that these students attended the event.